REGIONAL BUREAU FOR WEST AND CENTRAL AFRICA

Refugees and Asylum seekers from Burkina Faso in coastal countries

Weekly update - as of 02 May 2023

Key figures

48,335
Estimated arrivals from Burkina Faso

23,907
Individuals **registered**

19
Main **crossing points**

- 8 to Ghana,
- 7 to Côte d'Ivoire,
- 2 to Benin,
- 2 to Togo

Monthly influx

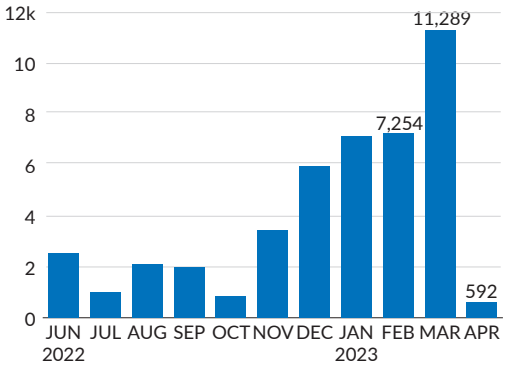

Individual registered breakdown

7,832
persons with **specific needs**

12,294
school-age **children**

Age and **gender** breakdown

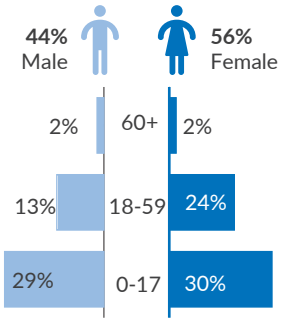

Sources: UNHCR, DAARA, ANPC, CNAR, SP-CNR

Cumulative arrivals trend

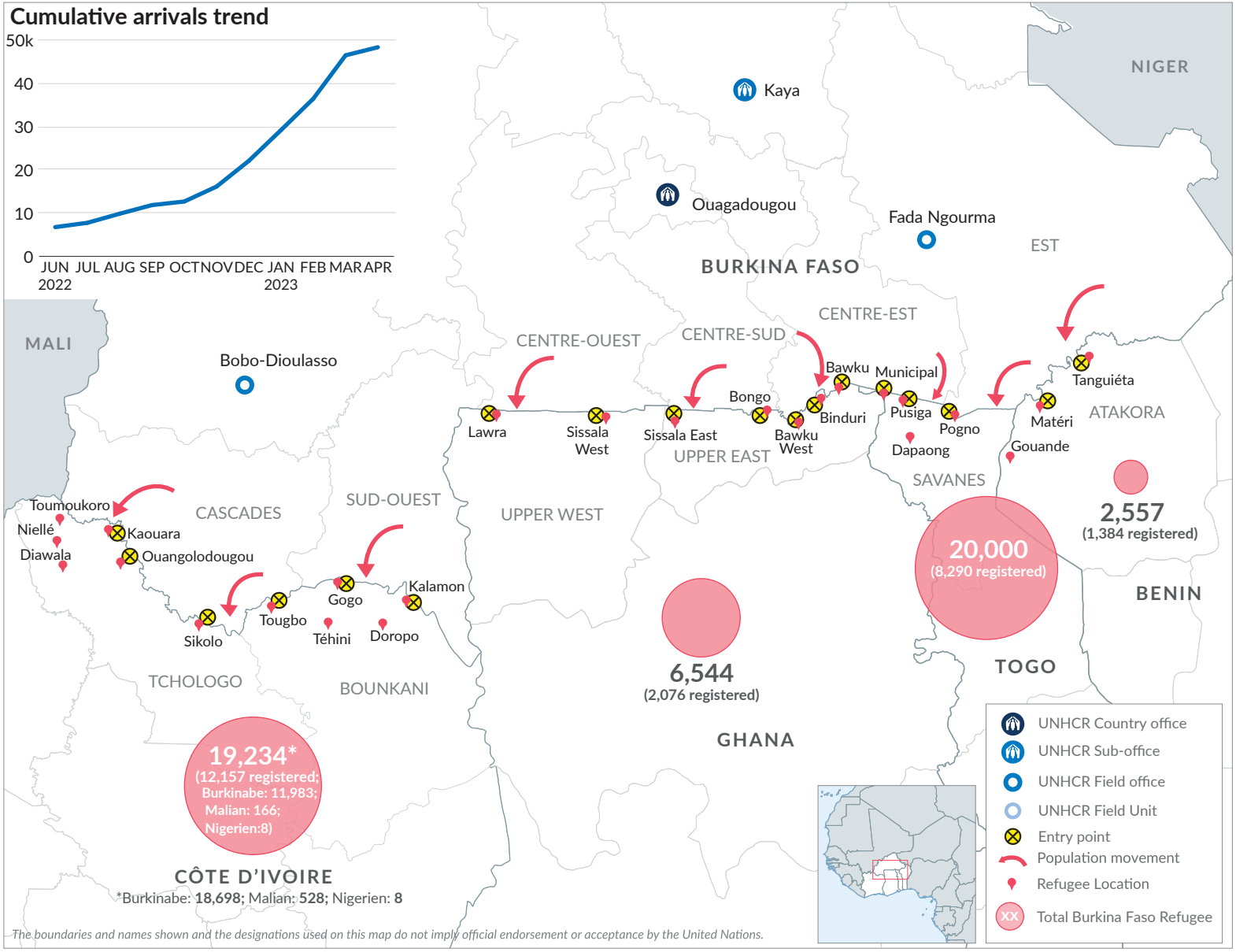

The boundaries and names shown and the designations used on this map do not imply official endorsement or acceptance by the United Nations.