REGIONAL BUREAU FOR WEST AND CENTRAL AFRICA

Refugees and Asylum seekers from Burkina Faso in coastal countries

Weekly update - as of 09 May 2023

Key figures

50,569
Estimated arrivals from Burkina Faso

25,357
Individuals **registered**

19
Main **crossing points**

- 8 to Ghana,
- 7 to Côte d'Ivoire,
- 2 to Benin,
- 2 to Togo

Monthly influx

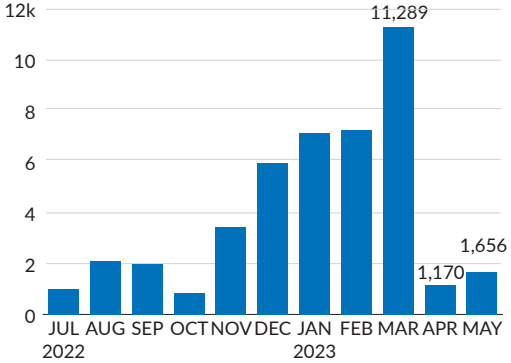

Individual registered breakdown

8,226
persons with **specific needs**

13,204
school-age **children**

Age and gender breakdown

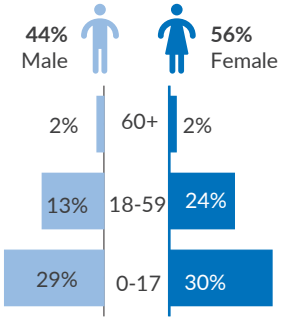
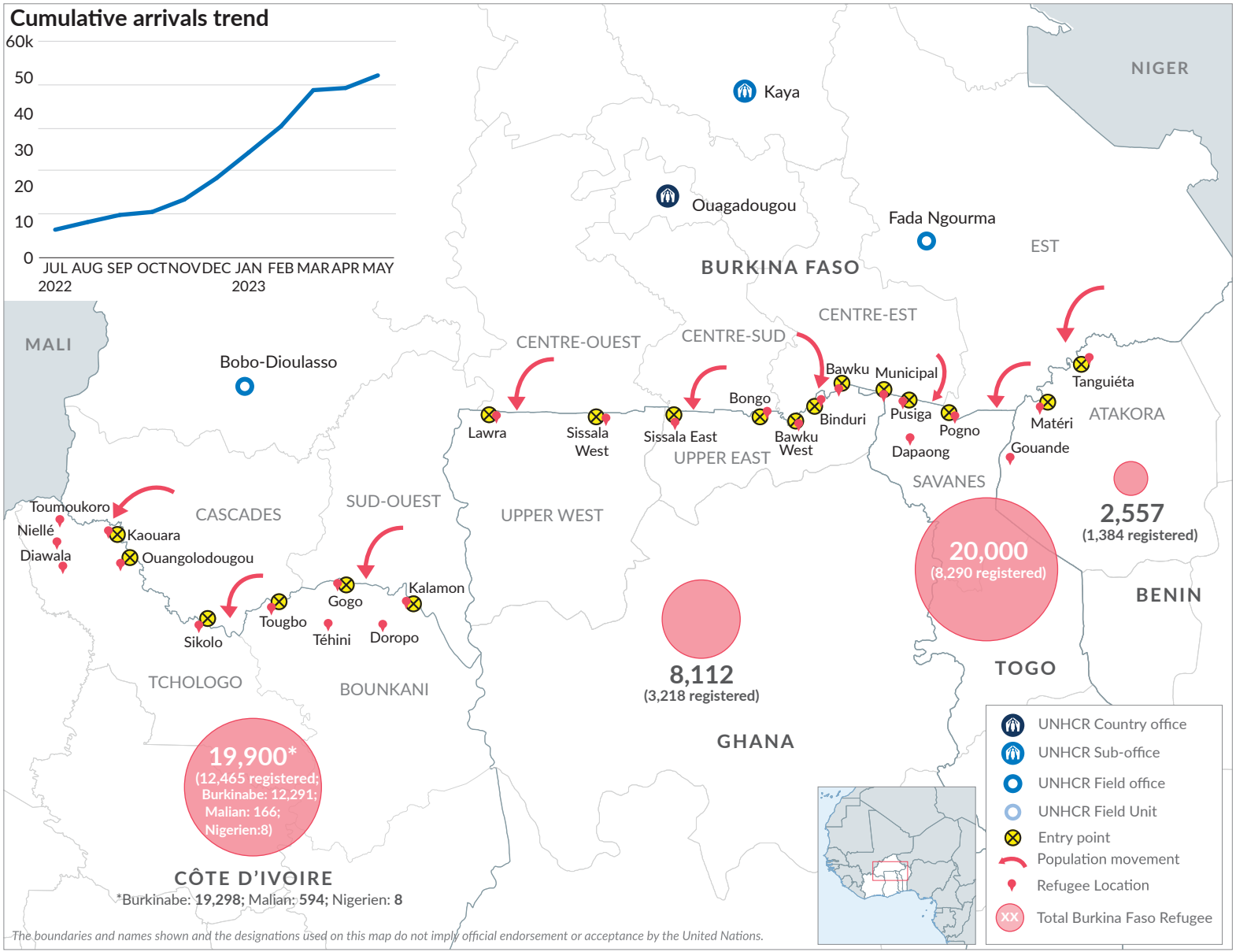
Sources: UNHCR, DAARA, ANPC, CNAR, SP-CNR