PROTECTION SECTOR
COX'S BAZAR, BANGLADESH

ROHINGYA REFUGEE RESPONSE - BANGLADESH

Protection Partner Presence

as of June 2021

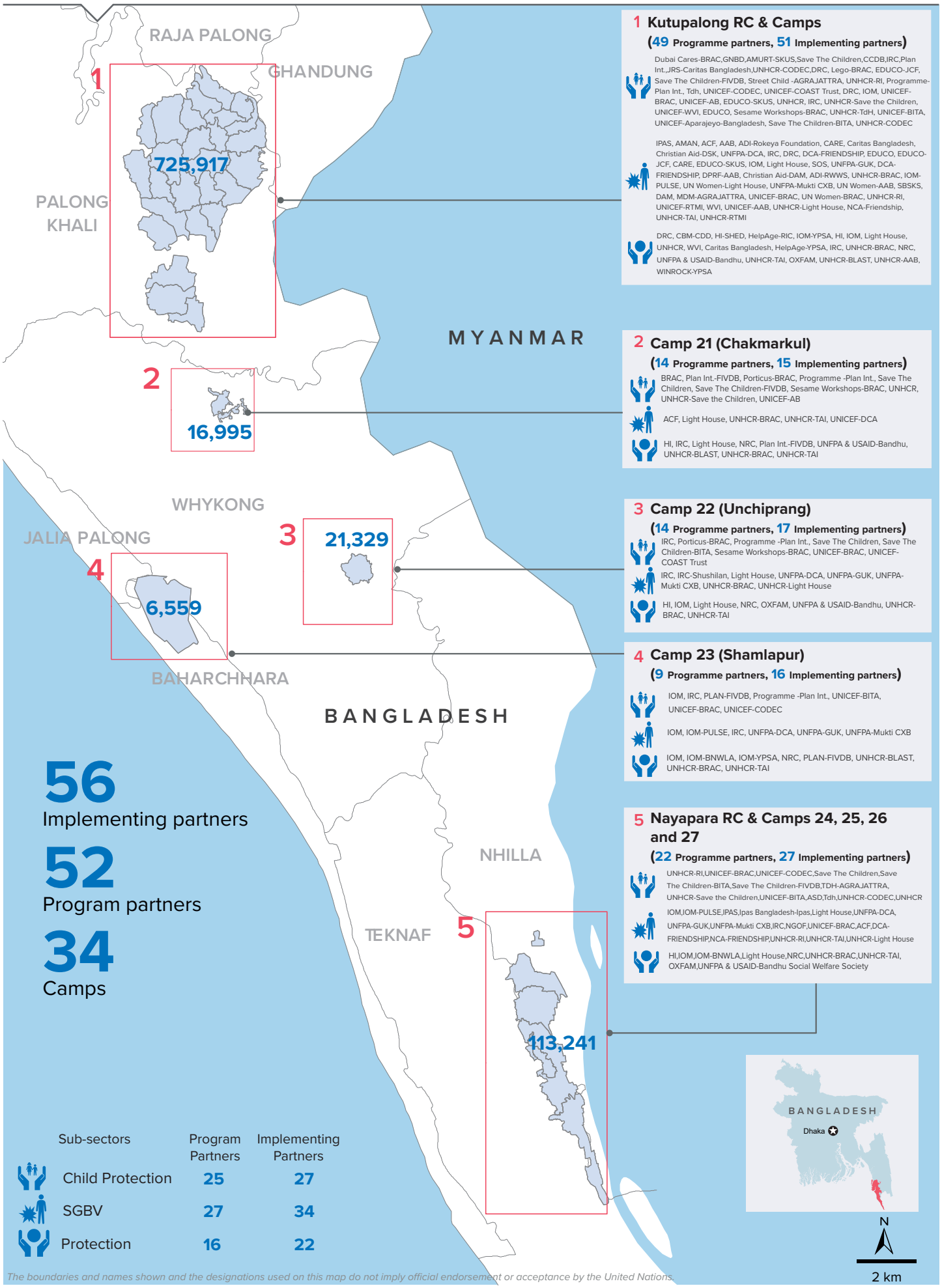

1 Kutupalong RC & Camps
(49 Programme partners, 51 Implementing partners)

Dubai Cares-BRAC,GNBD,AMURT-SKUS,Save The Children,CCDB,IRC,Plan Int.,JRS-Caritas Bangladesh,UNHCR-CODEC,DRC, Lego-BRAC, EDUCO-JCF, Save The Children-FIVDB, Street Child -AGRAJATTRA, UNHCR-RI, Programme-Plan Int., Tdh, UNICEF-CODEC, UNICEF-COAST Trust, DRC, IOM, UNICEF-BRAC, UNICEF-AB, EDUCO-SKUS, UNHCR, IRC, UNHCR-Save the Children, UNICEF-WVI, EDUCO, Sesame Workshops-BRAC, UNHCR-TdH, UNICEF-BITA, UNICEF-Aparajeyo-Bangladesh, Save The Children-BITA, UNHCR-CODEC

IPAS, AMAN, ACF, AAB, ADI-Rokeya Foundation, CARE, Caritas Bangladesh, Christian Aid-DSK, UNFPA-DCA, IRC, DRC, DCA-FRIENDSHIP, EDUCO, EDUCO-JCF, CARE, EDUCO-SKUS, IOM, Light House, SOS, UNFPA-GUK, DCA-FRIENDSHIP, DPRF-AAB, Christian Aid-DAM, ADI-RWWS, UNHCR-BRAC, IOM-PULSE, UN Women-Light House, UNFPA-Mukti CXB, UN Women-AAB, SBSKS, DAM, MDM-AGRAJATTRA, UNICEF-BRAC, UN Women-BRAC, UNHCR-RI, UNICEF-RTMI, WVI, UNICEF-AAB, UNHCR-Light House, NCA-Friendship, UNHCR-TAI, UNHCR-RTMI

DRC, CBM-CDD, HI-SHED, HelpAge-RIC, IOM-YPSA, HI, IOM, Light House, UNHCR, WVI, Caritas Bangladesh, HelpAge-YPSA, IRC, UNHCR-BRAC, NRC, UNFPA & USAID-Bandhu, UNHCR-TAI, OXFAM, UNHCR-BLAST, UNHCR-AAB, WINROCK-YPSA

2 Camp 21 (Chakmarkul)
(14 Programme partners, 15 Implementing partners)

BRAC, Plan Int.-FIVDB, Porticus-BRAC, Programme -Plan Int., Save The Children, Save The Children-FIVDB, Sesame Workshops-BRAC, UNHCR, UNHCR-Save the Children, UNICEF-AB

ACF, Light House, UNHCR-BRAC, UNHCR-TAI, UNICEF-DCA

HI, IRC, Light House, NRC, Plan Int.-FIVDB, UNFPA & USAID-Bandhu, UNHCR-BLAST, UNHCR-BRAC, UNHCR-TAI

3 Camp 22 (Unchiprang)
(14 Programme partners, 17 Implementing partners)

IRC, Porticus-BRAC, Programme -Plan Int., Save The Children, Save The Children-BITA, Sesame Workshops-BRAC, UNICEF-BRAC, UNICEF-COAST Trust

IRC, IRC-Shushilan, Light House, UNFPA-DCA, UNFPA-GUK, UNFPA-Mukti CXB, UNHCR-BRAC, UNHCR-Light House

HI, IOM, Light House, NRC, OXFAM, UNFPA & USAID-Bandhu, UNHCR-BRAC, UNHCR-TAI

4 Camp 23 (Shamlapur)
(9 Programme partners, 16 Implementing partners)

IOM, IRC, PLAN-FIVDB, Programme -Plan Int., UNICEF-BITA, UNICEF-BRAC, UNICEF-CODEC

IOM, IOM-PULSE, IRC, UNFPA-DCA, UNFPA-GUK, UNFPA-Mukti CXB

IOM, IOM-BNWLA, IOM-YPSA, NRC, PLAN-FIVDB, UNHCR-BLAST, UNHCR-BRAC, UNHCR-TAI

5 Nayapara RC & Camps 24, 25, 26 and 27
(22 Programme partners, 27 Implementing partners)

UNHCR-RI,UNICEF-BRAC,UNICEF-CODEC,Save The Children,Save The Children-BITA,Save The Children-FIVDB,TDH-AGRAJATTRA, UNHCR-Save the Children,UNICEF-BITA,ASD,Tdh,UNHCR-CODEC,UNHCR

IOM,IOM-PULSE,IPAS,Ipas Bangladesh-Ipas,Light House,UNFPA-DCA, UNFPA-GUK,UNFPA-Mukti CXB,IRC,NGOF,UNICEF-BRAC,ACF,DCA-FRIENDSHIP,NCA-FRIENDSHIP,UNHCR-RI,UNHCR-TAI,UNHCR-Light House

HI,IOM,IOM-BNWLA,Light House,NRC,UNHCR-BRAC,UNHCR-TAI, OXFAM,UNFPA & USAID-Bandhu Social Welfare Society

56
Implementing partners

52
Program partners

34
Camps

Sub-sectors	Program Partners	Implementing Partners
Child Protection	25	27
SGBV	27	34
Protection	16	22

The boundaries and names shown and the designations used on this map do not imply official endorsement or acceptance by the United Nations.

Creation date: 14 July 2021 Sources: Protection Partners, GoB - UNHCR Joint Registration Exercise Feedback: bgdcoim@unhcr.org

PROTECTION SECTOR
COX'S BAZAR, BANGLADESH

ROHINGYA REFUGEE RESPONSE - BANGLADESH

Protection Partner Presence

as of June 2021

Camp 1W (9 Programme Partners, 14 Implementing Partners)
IRC, Sesame Workshops-BRAC, UNHCR-RI, UNHCR-Save the Children
ACF, Light House, UNFPA-DCA, UNFPA-GUK, UNFPA-Mukti CXB, UNHCR-Light House, UNHCR-RTMI, UNHCR-TAI
HI, IRC, Light House, NRC, UNFPA & USAID-Bandhu, UNHCR-TAI

Camp 3 (14 Programme Partners, 16 Implementing Partners)
Dubai Cares-BRAC, Lego-BRAC, Save The Children-FIVDB, Sesame Workshops-BRAC, UNHCR, UNHCR-RI, UNHCR-Save the Children, UNICEF-BRAC
ACF, Light House, Light House-LIGHT HOUSE, UN Women-BRAC, UNFPA-GUK, UNHCR-BRAC, UNHCR-Light House, UNHCR-RI, UNHCR-RTMI
HI, HI-SHED, Light House, NRC, OXFAM, UNFPA & USAID-Bandhu, UNHCR-BLAST, UNHCR-BRAC, UNHCR-TAI

Camp 4 (14 Programme Partners, 22 Implementing Partners)
JRS-Caritas Bangladesh, Save The Children, Save The Children-FIVDB, Tdh, UNHCR, UNHCR-Save the Children, UNHCR-TdH, UNICEF-CODEC
IPAS, IRC, Light House, UN Women-AAB, UNFPA-DCA, UNFPA-GUK, UNFPA-Mukti CXB, UNHCR-BRAC, UNHCR-Light House, UNHCR-RI, UNHCR-RTMI, UNICEF-DCA
HI, Light House, OXFAM, UNFPA & USAID-Bandhu , UNHCR-BLAST, UNHCR-BRAC, UNHCR-TAI, HI-SHED,

Camp 4 Extension
(9 Programme Partners, 10 Implementing Partners)
Caritas Bangladesh, JRS-Caritas Bangladesh, Sesame Workshops-BRAC, UNICEF-COAST Trust, UNICEF-World Vision
IPAS, IRC, UN Women-AAB, UNHCR-BRAC
Caritas Bangladesh, UNHCR, UNHCR-BRAC, UNHCR, UNHCR-BLAST, UNHCR-TAI

Camp 5 (14 Programme Partners, 11 Implementing Partners)
Dubai Cares-BRAC, Lego-BRAC, Tdh, UNHCR-TdH
IRC, Light House, UN Women-Light House, UN Women-BRAC, UNHCR-BRAC, UNHCR-Light House, SBSKS, UNHCR-TAI, UNICEF-RTMI
HI, Light House, NRC, UNFPA & USAID-Bandhu, UNHCR-TAI

Camp 17 (12 Programme Partners, 18 Implementing Partners)
AMURT-SKUS, EDUCO-JCF, EDUCO-SKUS, Plan Int., Programme-Plan Int., Save The Children, Save The Children-BITA, UNHCR-RI, UNICEF-BRAC
Caritas Bangladesh, EDUCO-SKUS, IOM, IOM-PULSE, UNHCR-BRAC, UNHCR-RI, UNICEF-BRAC, UNICEF-RTMI
HI, IOM-YPSA, NRC, UNFPA & USAID-Bandhu, UNHCR-BLAST, UNHCR-BRAC, UNHCR-TAI

Camp 20 Extension
(7 Programme Partners, 7 Implementing Partners)
Caritas Bangladesh, JRS-Caritas Bangladesh, Tdh, UNICEF-BRAC, UNICEF-COAST Trust
Caritas Bangladesh, IOM, IOM-PULSE, UNICEF-BRAC
IOM, IOM-YPSA, UNFPA & USAID-Bandhu, UNHCR-BRAC, UNHCR-TAI

Camp 20 (9 Programme Partners, 12 Implementing Partners)
Plan Int., Programme-Plan Int., Save The Children, Save The Children-BITA, Tdh, UNICEF-BRAC
UNFPA-DCA, UNFPA-GUK, UNFPA-Mukti CXB, UNICEF-BRAC
IOM, UNFPA & USAID-Bandhu, UNHCR-BLAST, UNHCR-BRAC, UNHCR-TAI

Camp 18 (11 Programme Partners, 16 Implementing Partners)
Save The Children, Save The Children-FIVDB, Sesame Workshops-BRAC, UNHCR-RI, UNHCR-Save the Children, UNICEF-BRAC, UNICEF-WVI
Christian Aid-DSK, IOM, IRC, UN Women-AAB, UNHCR-BRAC, UNICEF-RTMI
CBM-CDD, HelpAge-RIC, IOM, UNFPA & USAID-Bandhu, UNHCR-BLAST, UNHCR-BRAC, UNHCR-TAI

Camp 19 (15 Programme Partners, 17 Implementing Partners)
Save The Children, Sesame Workshops-BRAC, Street Child-A GRAJATTRA, Street Child-AGRAJATTRA, UNHCR, UNICEF-BRAC, UNICEF-COAST Trust, UNICEF-WVI, WVI
Caritas Bangladesh, IOM, Light House, UNHCR-Light House, WVI
CBM-CDD, HelpAge-YPSA, IOM, Light House, NRC, OXFAM, UNFPA & USAID-Bandhu Social Welfare Society, UNHCR-BLAST, UNHCR-BRAC, UNHCR-TAI

Camp 13 (20 Programme Partners, 22 Implementing Partners)
Dubai Cares-BRAC, Save The Children, Sesame Workshops-BRAC, Tdh, UNICEF-BITA, UNICEF-World Vision, WVI
ACF, CARE, Christian Aid-DAM, DAM, IPAS, IRC, Light House, UNFPA-DCA, UNFPA-GUK, UNFPA-Mukti CXB, UNHCR-Light House, UNHCR-TAI, UNICEF-CARE, WVI
CBM-CDD, HelpAge-YPSA, IOM-YPSA, Light House, UNFPA & USAID-Bandhu, UNHCR-BLAST, UNHCR-TAI

Camp 14 (19 Programme Partners, 20 Implementing Partners)
GNBD, Lego-BRAC, Save The Children, Sesame Workshops-BRAC, Street Child -AGRAJATTRA, Street Child-AGRAJATTRA, UNICEF-COAST Trust, UNICEF-CODEC, UNICEF-WVI
ADI-Rokeya Foundation, ACF, ADI-RWWS, CARE, Christian Aid-DSK, IRC, UNFPA-Mukti CXB, UNHCR-TAI
CBM-CDD, HelpAge-YPSA, IOM, Light House, NRC, UNFPA & USAID-Bandhu , UNHCR-BLAST, UNHCR-BRAC, UNHCR-TAI

Camp 15 (19 Programme Partners, 21 Implementing Partners)
Dubai Cares-BRAC, GNBD, MDM-AGRAJATTRA, Porticus-BRAC, Save The Children, Sesame Workshops-BRAC, UNICEF-AB, UNICEF-BITA, UNICEF-WVI
CARE, Christian Aid-DSK, IOM, IRC, MdM-AGRAJATTRA, MdM-F-SKUS, MdM-SKUS, UNFPA-DCA, UNFPA-GUK, UNFPA-Mukti CXB, UNHCR-BRAC, UNICEF-DCA, WVI
HelpAge-RIC, IOM, IRC, UNFPA & USAID-Bandhu, UNHCR-BLAST, UNHCR-BRAC, UNHCR-TAI

Kutupalong RC
(5 Programme Partners, 9 Implementing Partners)
Save The Children, Save The Children-FIVDB, UNHCR, UNHCR-Save the Children
Light House, UNHCR-BRAC, UNHCR-Light House, UNHCR-TAI
HI, HI-SHED, Light House, UNFPA & USAID-Bandhu, UNHCR-TAI

Camp 1E (13 Programme Partners, 16 Implementing Partners)
CCDB, Dubai Cares-BRAC, IRC, Save The Children, Save The Children-FIVDB, UNHCR-RI
ACF, Caritas Bangladesh, UN Women -Light House, UNFPA-DCA, UNFPA-GUK, UNFPA-Mukti CXB, UNHCR-BRAC, UNHCR-Light House, UNHCR-TAI
HI, IRC, Light House, UNFPA & USAID-Bandhu, UNHCR-BRAC, UNHCR-TAI

Camp 2W (13 Programme Partners, 15 Implementing Partners)
DRC, Dubai Cares-BRAC, Sesame Workshops-BRAC, UNHCR, UNHCR-CODEC, UNHCR-Save the Children, UNICEF-BRAC
ACF, IPAS, Light House, UNFPA-DCA, UNFPA-GUK, UNFPA-Mukti CXB, UNHCR-Light House, UNHCR-TAI
Light House, NRC, UNFPA & USAID-Bandhu, UNHCR-BLAST, UNHCR-TAI

Camp 2E
(9 Programme Partners, 12 Implementing Partners)
UNHCR-CODEC, UNHCR-Save the Children, UNICEF-CODEC
ACF, UN Women -Light House, UNFPA-DCA, UNFPA-GUK, UNFPA-Mukti CXB, UNHCR-BRAC, UNHCR-Light House, UNHCR-TAI
HI, Light House, NRC, UNFPA & USAID-Bandhu, UNHCR-BRAC, UNHCR-TAI

Camp 7
(13 Programme Partners, 15 Implementing Partners)
DRC, Dubai Cares-BRAC, UNHCR-CODEC, UNICEF-CODEC
DCA-FRIENDSHIP, IOM, IOM-PULSE, IPAS, Light House, NCA-FRIENDSHIP, UNFPA-DCA, UNFPA-GUK, UNFPA-Mukti CXB, UNHCR-BRAC, UNHCR-Light House, UNHCR-TAI
Light House, NRC, UNFPA & USAID-Bandhu, UNHCR-BLAST, UNHCR-BRAC, UNHCR-TAI

Camp 6
(9 Programme Partners, 11 Implementing Partners)
DRC, LEGO Foundation-BRAC, UNHCR, UNHCR-CODEC
DRC, IRC, UN Women-Light House, UNHCR-BRAC, UNHCR-Light House, UNHCR-TAI
DRC, HI, Light House, NRC, UNFPA & USAID-Bandhu, UNHCR-BLAST, UNHCR-TAI

Camp 8E (14 Programme Partners, 17 Implementing Partners)
DRC, Dubai Cares-BRAC, Educo, IRC, Sesame Workshops-BRAC, UNICEF-BITA, UNICEF-BRAC, UNICEF-COAST Trust, UNICEF-WVI
Educo, Light House, UNFPA-DCA, UNFPA-GUK, UNFPA-Mukti CXB, UNHCR-BRAC, UNHCR-Light House, UNHCR-TAI, WVI
DRC, HelpAge -RIC, Light House, NRC, UNHCR-BLAST, UNHCR-TAI

Camp 8W (13 Programme Partners, 13 Implementing Partners)
DRC, Dubai Cares-BRAC, Educo-JCF, Lego-BRAC, Sesame Workshops -BRAC, Tdh, UNHCR, UNHCR-TdH, UNICEF-CODEC
Educo-JCF, IOM, UNHCR-RI, UNHCR-TAI, UNICEF-BRAC
CBM-CDD, DRC, NRC, UNFPA & USAID-Bandhu, UNHCR-BLAST, UNHCR-BRAC, UNHCR-TAI

Camp 9 (16 Programme Partners, 18 Implementing Partners)
Dubai Cares-BRAC, IOM, Porticus-BRAC, Save The Children, Sesame Workshops-BRAC, UNICEF-CODEC
ACF, IOM, IPAS, Light House, UNFPA-DCA, UNFPA-GUK, UNFPA-Mukti CXB, UNHCR-Light House, UNICEF-DCA, WVI-IOM
HI, HI-SHED, IOM, IRC, Light House, NRC, UNFPA & USAID-Bandhu, UNHCR-AAB, UNHCR-BLAST, UNHCR-BRAC, UNHCR-TAI

Camp 10 (12 Programme Partners, 17 Implementing Partners)
Dubai Cares-BRAC, Lego-BRAC, Save The Children, Sesame Workshops-BRAC, UNICEF-CODEC
IOM-PULSE, IPAS, UNFPA-DCA, UNFPA-GUK, UNFPA-Mukti CXB, UNICEF-RTMI
DRC, IOM, IOM-YPSA, NRC, UNFPA & USAID-Bandhu, UNHCR-AAB, UNHCR-BLAST, UNHCR-BRAC, UNHCR-TAI

Camp 11 (17 Programme Partners, 19 Implementing Partners)
Dubai Cares-BRAC, IOM, Porticus-BRAC, Save The Children, Sesame Workshops-BRAC, UNICEF-CODEC
ACF, IOM, IPAS, Light House,UNFPA-DCA, UNFPA-GUK, UNFPA-Mukti CXB, UNHCR-Light House, UNICEF-DCA, WVI-IOM
CBM-CDD, DRC, HelpAge-YPSA, UNFPA & USAID-Bandhu, UNHCR-AAB, UNHCR-BRAC, UNHCR-TAI

Camp 12 (17 Programme Partners, 17 Implementing Partners)
Dubai Cares-BRAC, Save The Children, Sesame Workshops-BRAC, Tdh, UNHCR-TdH, UNICEF-COAST Trust, UNICEF-WVI
AAB, CARE, DPRF-AAB, Light House, UNFPA-GUK, UNHCR-Light House, UNICEF-AAB
CBM-CDD, DRC, HelpAge-YPSA, Light House, NRC, OXFAM, UNFPA & USAID-Bandhu, UNHCR-AAB, UNHCR-BLAST, UNHCR-TAI

Camp 16 (14 Programme Partners, 14 Implementing Partners)
AMURT-SKUS, BRAC, GNBD, Porticus-BRAC, Sesame Workshops-BRAC, UNHCR-Save the Children, UNICEF-AB, UNICEF-WVI
ACF, CARE, UNHCR-BRAC
IOM-YPSA, IRC, NRC, UNFPA & USAID-Bandhu, UNHCR-BRAC, UNHCR-TAI

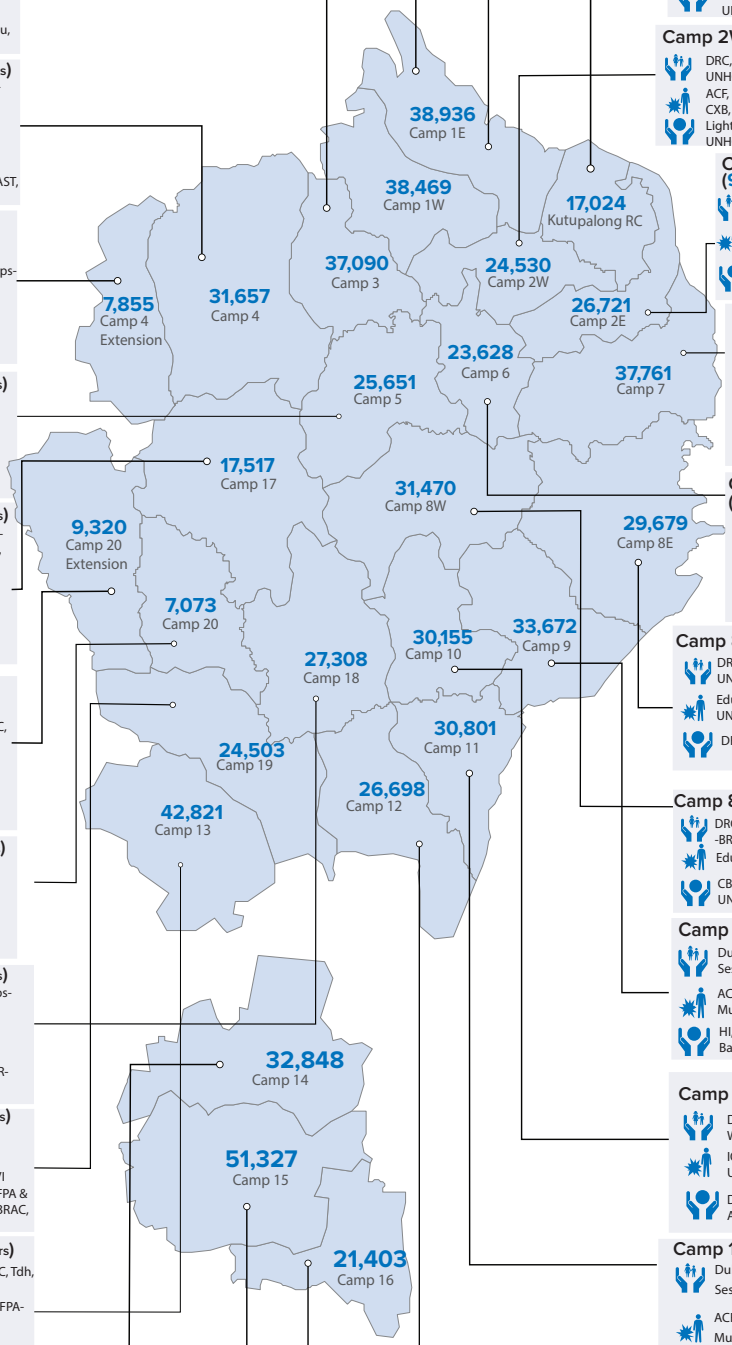

Information in this report is based on protection partner 5W reporting as of June 2021 | **Numbers in the map** represent refugee population per camp as of 30th April 2021.

Creation date: 14 July 2021 | Sources: Protection Partners, GoB - UNHCR Joint Registration Exercise | Feedback: bgdcoim@unhcr.org